

AM.PM

de Pneumatische Betätigungsplatte für Vorwandlelement

en Pneumatic control panel for installation system

ru Клавиша для инсталляции пневматическая

Pro L

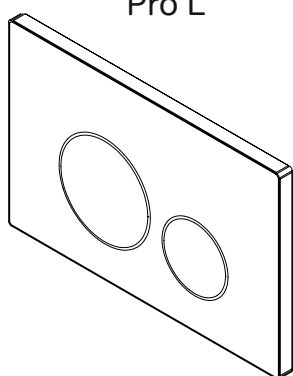

I049031
I049051
I049001

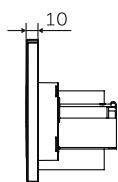
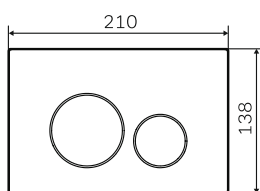

Pro S

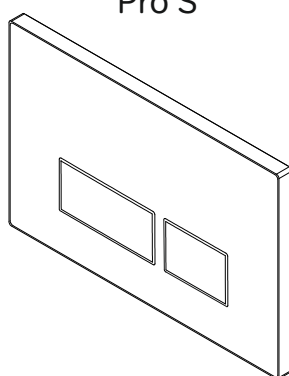

I047031
I047051
I047001

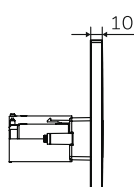
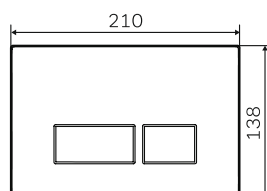

Pro M

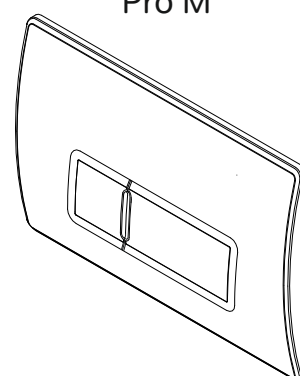

I048031
I048051
I048001

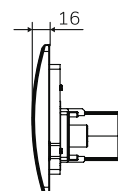
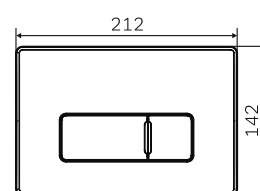

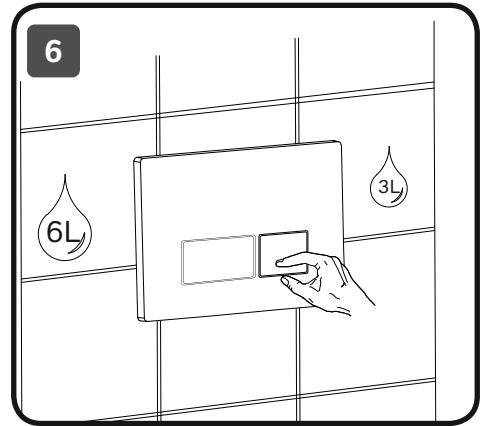
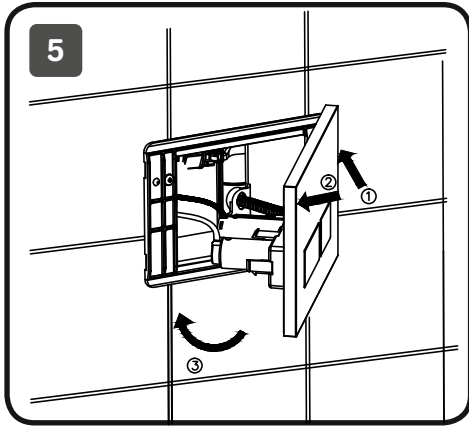
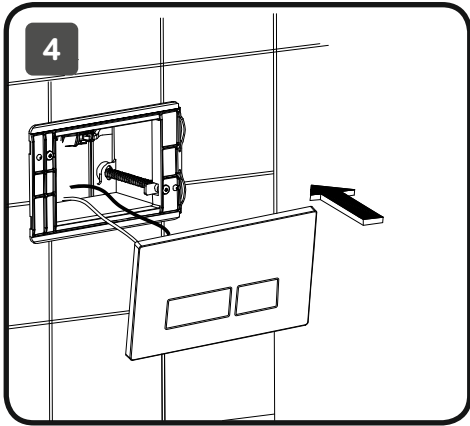
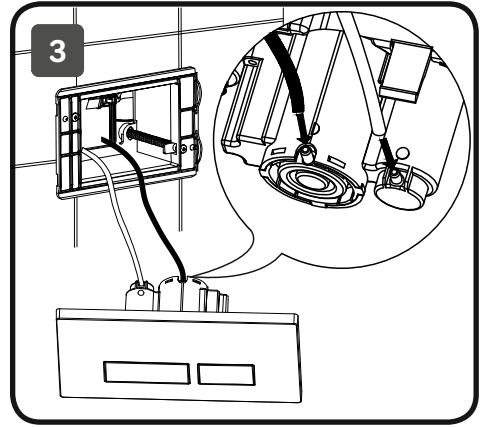
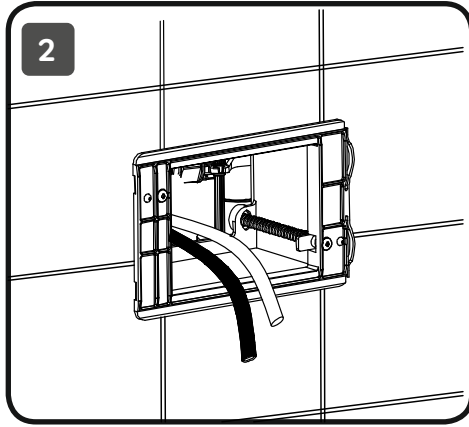
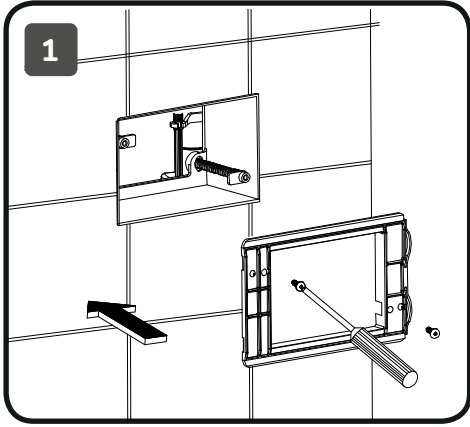

<p>soap+H₂O</p>	<p>Acid,alkali</p>
<p>H₂O</p>	<p>Abrasive</p>
<p>H₂O</p>	

Достоверную информацию уточняйте на santehnica.ru.